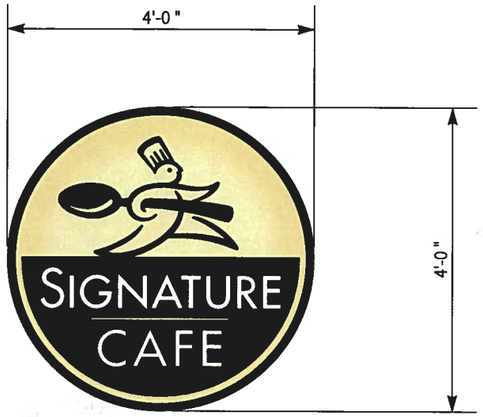

SIGNATURE CAFE SIGN
SCALE: 1/2"= 1'-0"

16 SQ. FT.

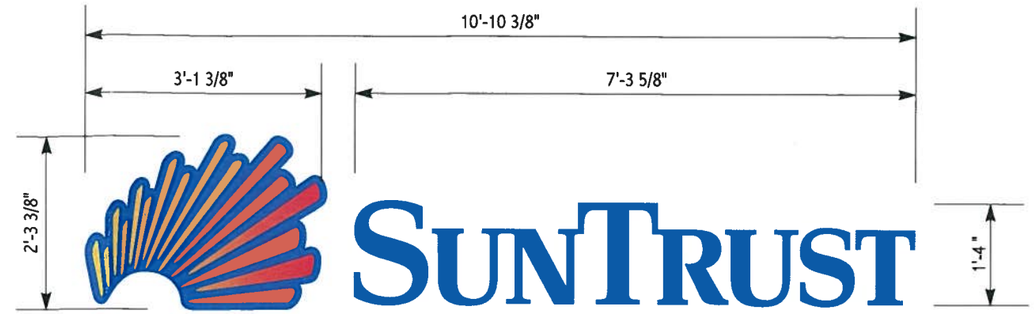

SUNTRUST BANK SIGN
SCALE: 1/2"= 1'-0"

24.78 SQ. FT.

EXISTING SIGNAGE, SECONDARY ENTRANCE

ADD NEW SIGNATURE CAFE SIGN

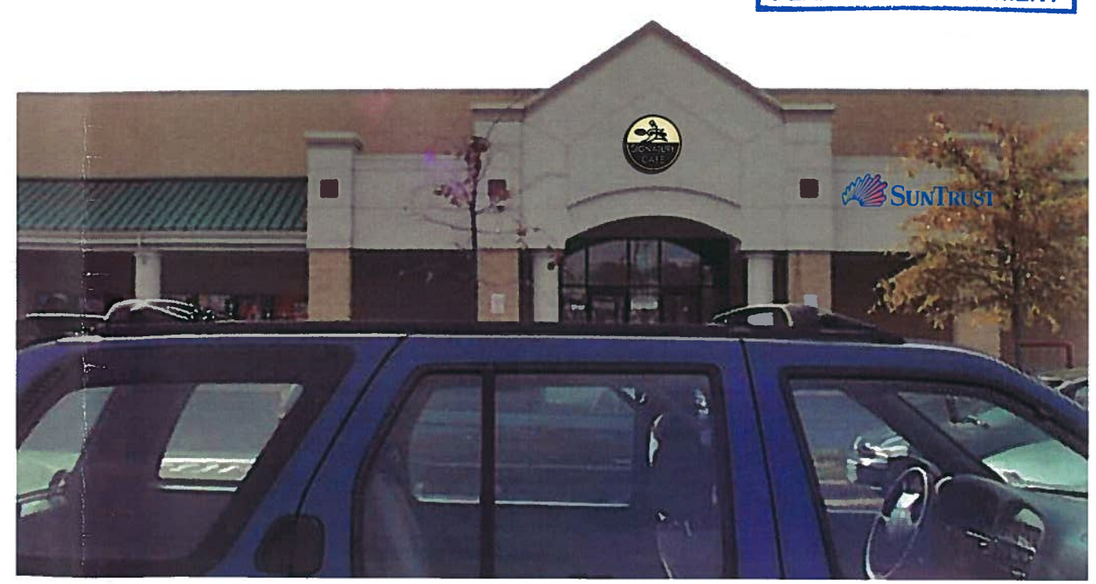

RECEIVED
APR 03 2009
PLANNING DEPARTMENT

KERLEY SIGNS INC.
web-www.kerleysigns.com email-signs@kerleysigns.com
7650 Preston Drive, Landover, Md. 20785 (301) 773-6800 FAX: (301) 773-3465

Customer must approve sketch prior to fabrication of sign. Customer is responsible for proofreading and checking copy for any and all spelling and grammatical errors. KSI will not be responsible for these errors. Note that colors shown on this drawing are approximate representations. Actual colors may vary. Please indicate any special requests in the space provided in the sales person's order form. Please initial in box provided. Signed copy must be returned to KSI salesperson or mail or fax to office.

CUSTOMER'S APPROVAL _____

DESIGN PROPERTY OF KERLEY SIGNS, INC.
Not to be reproduced or photocoped without the expressed written consent of Kerley Signs, Inc. The use of this document for bidding purposes to other companies or if the design is reproduced in any form without permission from Kerley Signs, Inc. the customer will be required to pay for this design.
Copyright© KERLEY SIGNS, INC. 2008

NOTES

PROPOSED SIGNAGE

CLIENT: SAFEWAY
4551 Forbes Blvd.
Lanham, MD

PROJECT: STORE #1759
22350 STERLING BLVD
STERLING VA 20164

PROJECT MGR:	Michael Gardner
PROJECT NO:	63380 rev4
SCALE:	3/8"=1'-0"
DATE:	08/05/2008
FILE NAME:	Sterling 1759
DRAWN BY:	Renee' King

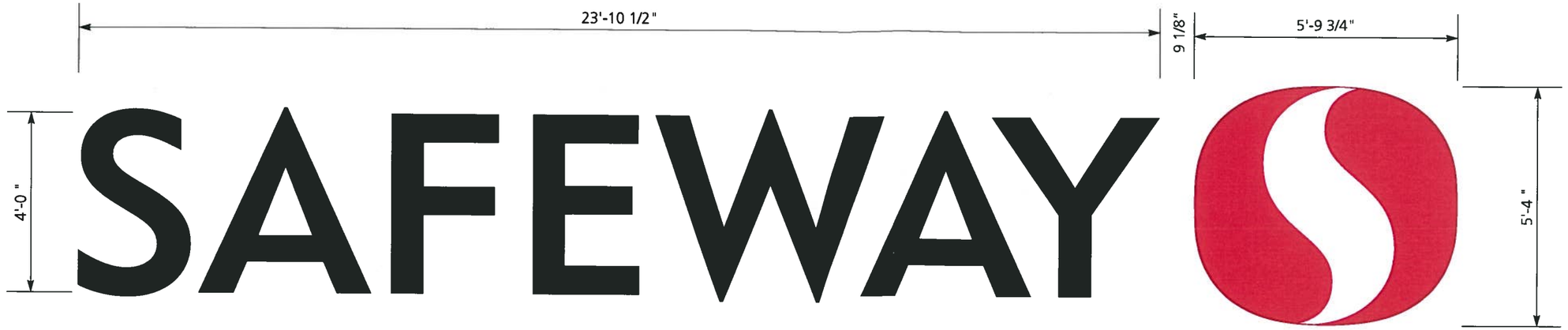

SAFEWAY SIGN
SCALE: 3/8"=1'-0"

126.50 SQ. FT.

EXISTING SIGNS

REMOVE SAFEWAY SIGNS, REPLACE WITH NEW STYLE SIGNAGE

KERLEY SIGNS INC.
web>www.kerleysigns.com email>sign@kerleysigns.com
7650 Preston Drive, Landover, Md. 20785 (301) 773-6800 FAX: (301) 773-3465

Customer must approve sketch prior to fabrication of sign. Customer is responsible for proofreading and checking copy for any and all spelling and grammatical errors. KSI will not be responsible for these errors. Note that colors shown on this drawing are only a representation. Actual colors may vary. If exact match is needed- please inform the salesperson. Please initial in box provided. Signed copy must be returned to KSI salesperson or mail or fax to office.

CUSTOMER'S APPROVAL: _____

DESIGN PROPERTY OF KERLEY SIGNS, INC.
Not to be reproduced or photocopied without the expressed written consent of Kerley Signs, Inc. The use of this document for bidding purposes or other purposes with the design is reproduced in any form without permission from Kerley Signs, Inc. the customer will be required to pay for this design.
Copyright© KERLEY SIGNS, INC., 2008

NOTES

CLIENT: SAFEWAY
4551 Forbes Blvd.
Lanham, MD

PROPOSED SIGNAGE

PROJECT: STORE #1759
22350 STERLING BLVD
STERLING VA 20164

PROJECT MGR:	Michael Gardner
PROJECT NO:	63380 rev4
SCALE:	3/8"=1'-0"
DATE:	08/05/2008
FILE NAME:	Sterling 1759
DRAWN BY:	Renee' King

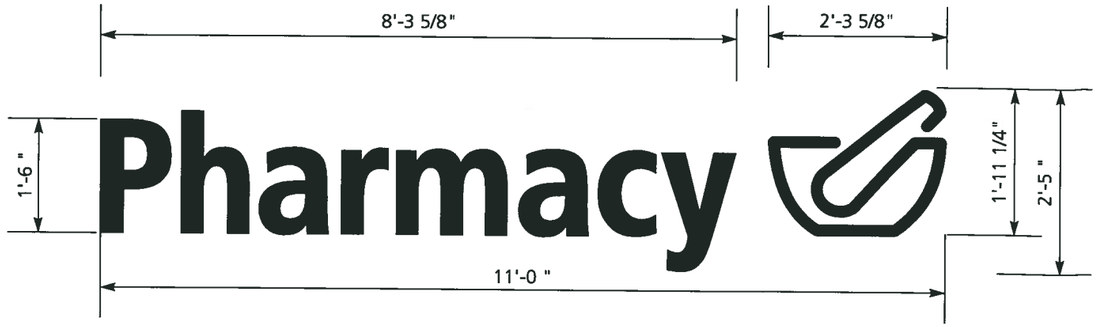

PHARMACY SIGN
SCALE: 1/2"=1'-0"
26.58 SQ. FT.

STARBUCKS COFFEE SIGN
SCALE: 1/2"=1'-0"
22.55 SQ. FT.

SAFEWAY SIGN
SCALE: 1/2"=1'-0"
36.18 SQ. FT.

ADD NEW STARBUCKS, SAFEWAY AND PHARMACY SIGNAGE

EXISTING SIGNS

KERLEY SIGNS INC.
web>www.kerleysigns.com e-mail>sales@kerleysigns.com
7650 Preston Drive, Landover, Md. 20785 (301) 773-6800 FAX: (301) 773-3465

NOTES

Customer must approve sketch prior to fabrication of sign. Customer is responsible for proofreading and checking copy for any and all spelling and grammatical errors. KSI will not be responsible for these errors. Note that colors shown on this drawing are only a representation. Actual colors may vary. If exact match is needed, please inform the salesperson. Please initial in box provided. Signed copy must be returned to KSI salesperson or mail or fax to office.

CUSTOMER'S APPROVAL: _____

DESIGN PROPERTY OF KERLEY SIGNS, INC.
Not to be reproduced or photocopied without the expressed written consent of Kerley Signs, Inc. The use of this document for bidding purposes or other purposes other than the intended purpose is prohibited. This design is reproduced in any form without permission from Kerley Signs, Inc., the customer will be required to pay for this design.
Copyright© KERLEY SIGNS, INC., 2008

PROPOSED SIGNAGE

CLIENT: SAFEWAY
4551 Forbes Blvd.
Lanham, MD

PROJECT: STORE #1759
22350 STERLING BLVD
STERLING VA 20164

PROJECT MGR:	Michael Gardner
PROJECT NO:	63380 rev4
SCALE:	3/8"=1'-0"
DATE:	08/05/2008
FILE NAME:	Sterling 1759
DRAWN BY:	Renee' King

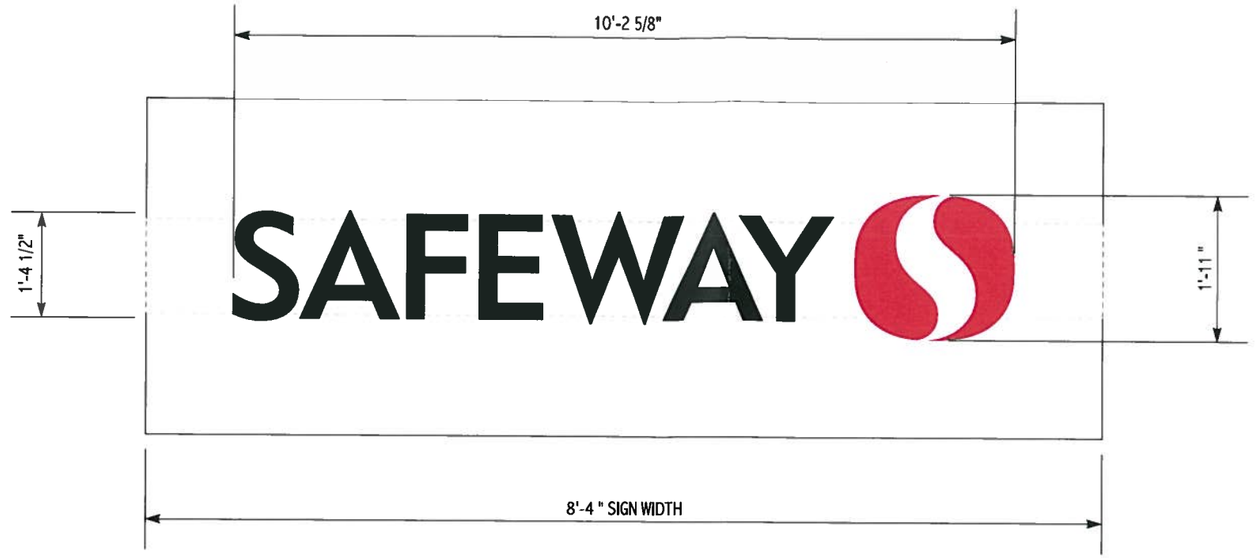

EXISTING SIGN

REPLACE SIGN PANEL WITH CUSTOM LAYOUT FOR SAFEWAY LETTERS AND LOGO

KERLEY SIGNS INC.
web>www.kerleysigns.com email>signs@kerleysigns.com
7650 Preston Drive, Landover, Md. 20785 (301) 773-6800 FAX: (301) 773-3465

Customer must approve sketch prior to fabrication of sign. Customer is responsible for proofreading and checking copy for any and all spelling and grammatical errors. KSI will not be responsible for these errors. Note that colors shown on this drawing are only a representation. Actual colors may vary. If exact match is needed- please inform the salesperson. Please initial in box provided. Signed copy must be returned to KSI salesperson or mail or fax to office.

CUSTOMER'S APPROVAL _____

DESIGN PROPERTY OF KERLEY SIGNS, INC.
Not to be reproduced or photocopied without the expressed written consent of Kerley Signs, Inc. The use of this document for bidding purposes by other companies or the design to be produced in any form without permission from Kerley Signs, Inc. the customer will be required to pay for this design.
Copyright© KERLEY SIGNS, INC. 2008

NOTES

CLIENT: SAFEWAY
4551 Forbes Blvd.
Lanham, MD

PROPOSED SIGNAGE

PROJECT: STORE #1759
22350 STERLING BLVD
STERLING VA 20164

PROJECT MGR:	Michael Gardner
PROJECT NO:	63380 rev4
SCALE:	3/8"=1'-0"
DATE:	08/05/2008
FILE NAME:	Sterling 1759
DRAWN BY:	Renee' King

This sign is intended to be installed in accordance with the requirements of Article 600 of the National Electrical Code and/or other applicable local codes. This includes proper grounding and bonding of the sign.

SQUARE FOOTAGE CHART

A:	33SF
B:	65SF
C:	39.9SF

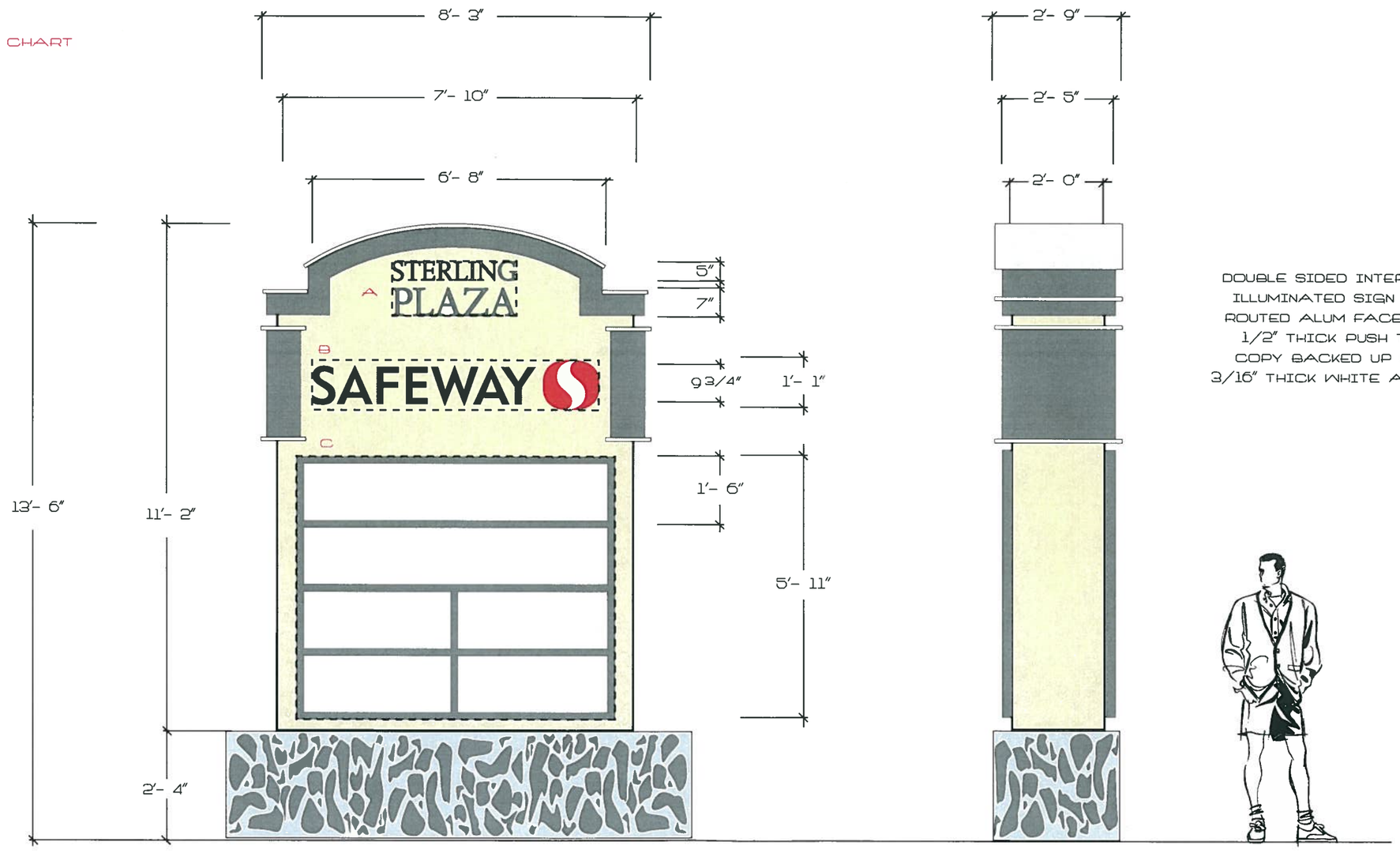

DOUBLE SIDED INTERNALLY ILLUMINATED SIGN WITH ROUTED ALUM FACE WITH 1/2" THICK PUSH THRU COPY BACKED UP WITH 3/16" THICK WHITE ACRYLIC

Customer/Salesperson signature

Client	Location	Date	Drawing No.	Revised
STERLING PLAZA	M\POWELL\STERLING_2.PDF	FEBRUARY 11, 2009	1 OF 1	MARCH 3, 2009 REVISIONS PER JIM POWELL
Salesman	**Job No.**	**Scale**	**Designer**	
JIM POWELL	N/A	3/8" = 1'- 0"	JOHN WELCH	

H&M SIGNS
821P Oregon Ave.
Linthicum MD 21090
Phone 410.789.1640
FAX 410.789.2790

REPRODUCTION IN WHOLE OR PART PROHIBITED WITHOUT PERMISSION OF H&M SIGNS, INC.

This sign is intended to be installed in accordance with the requirements of Article 600 of the National Electrical Code and/or other applicable local codes. This includes proper grounding and bonding of the sign.

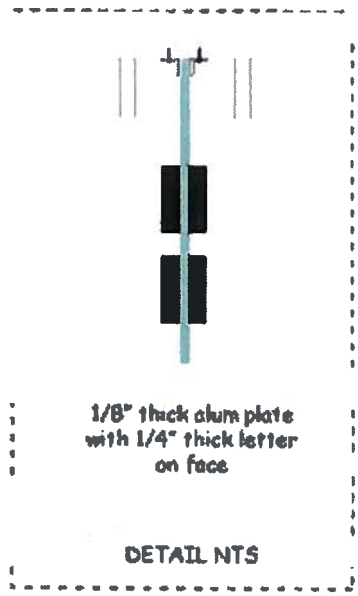

Customer/Salesperson signature

Client	Location	Date	Drawing No	Revised:	
Cafe Bistro	M:\Jim\Cafe_Bistro.PDF	March 6, 2009	1 of 1		821P Oregon Ave Linthicum MD 21090 Phone 410 789 1640 FAX 410 789 2790
Salesman Jim Powell	Job No. N/A	Scale 3/4" = 1'- 0"	Designer John Welch		