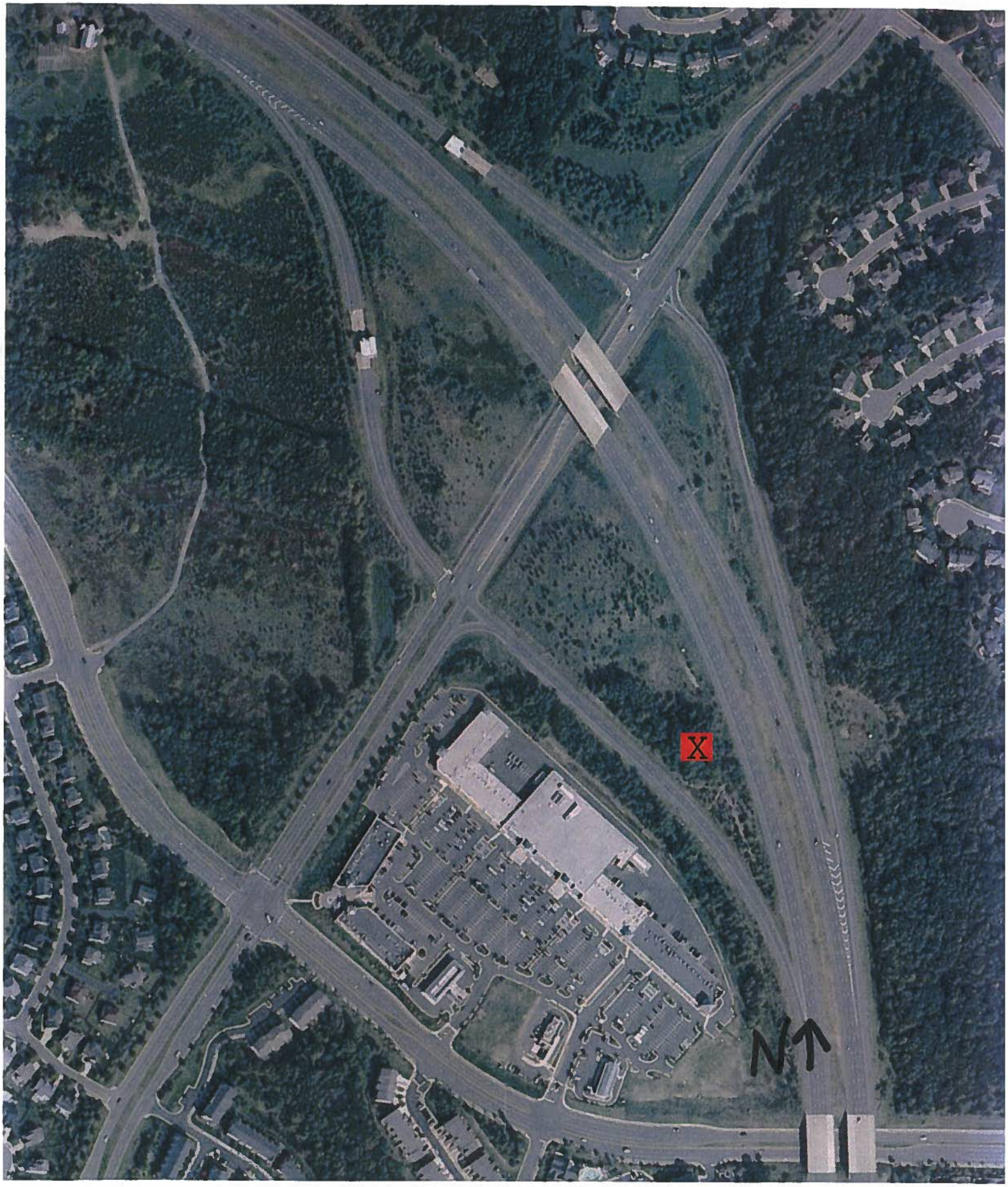
X
N